

PLAN SHOWING THE PROPOSED ADDITIONAL CONSTRUCTION TO BE EXISTING BUILDING AT S. NO. 119/2 PT OF PORUR VILLAGE SCALE : 8 FEET TO AN INCH.

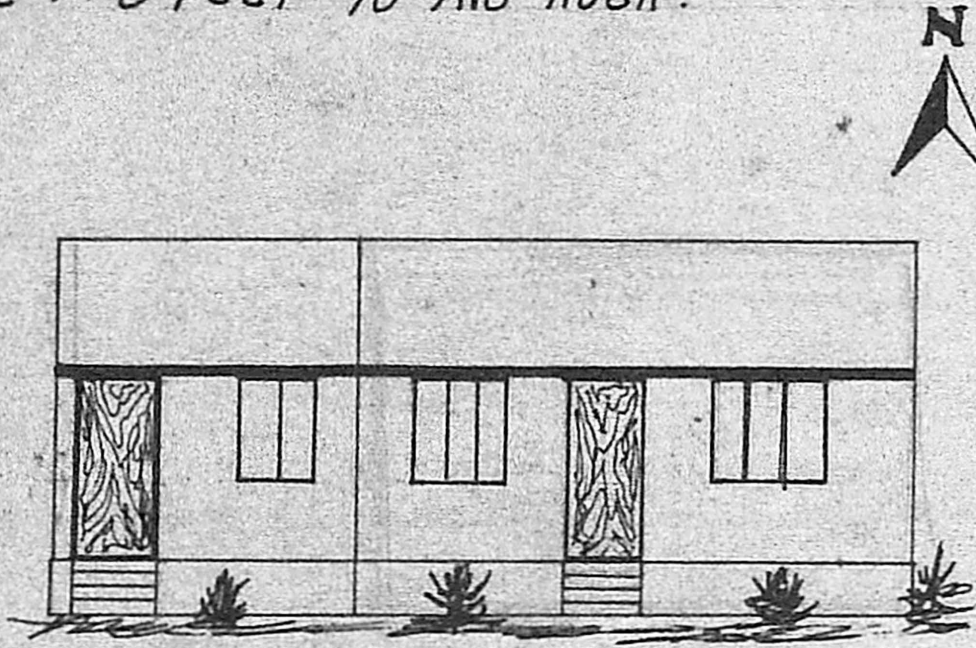

ELEVATION.

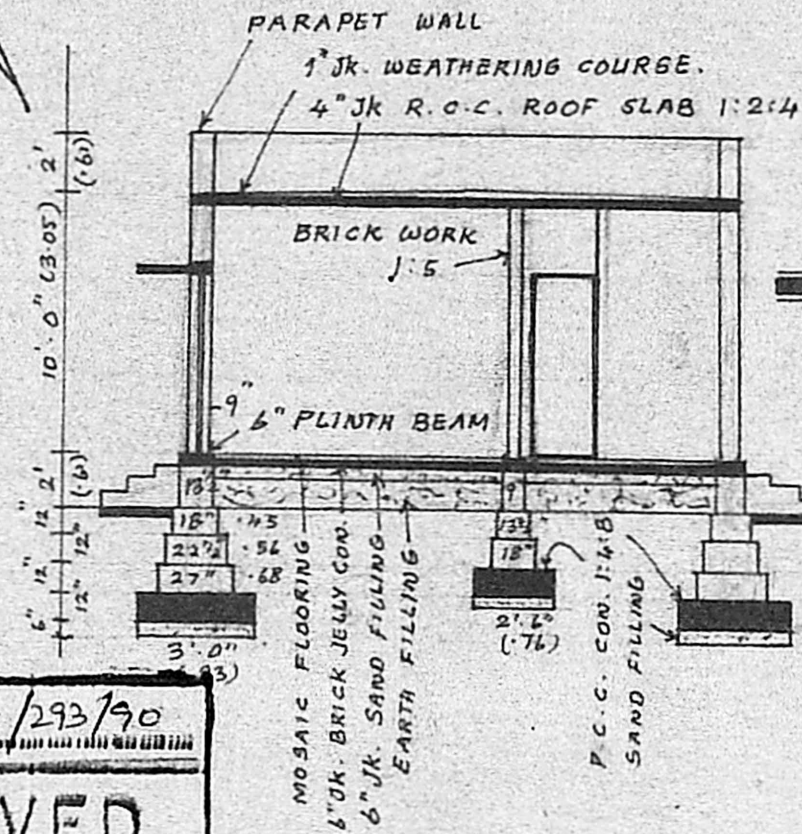

SECTION ON 'AA'

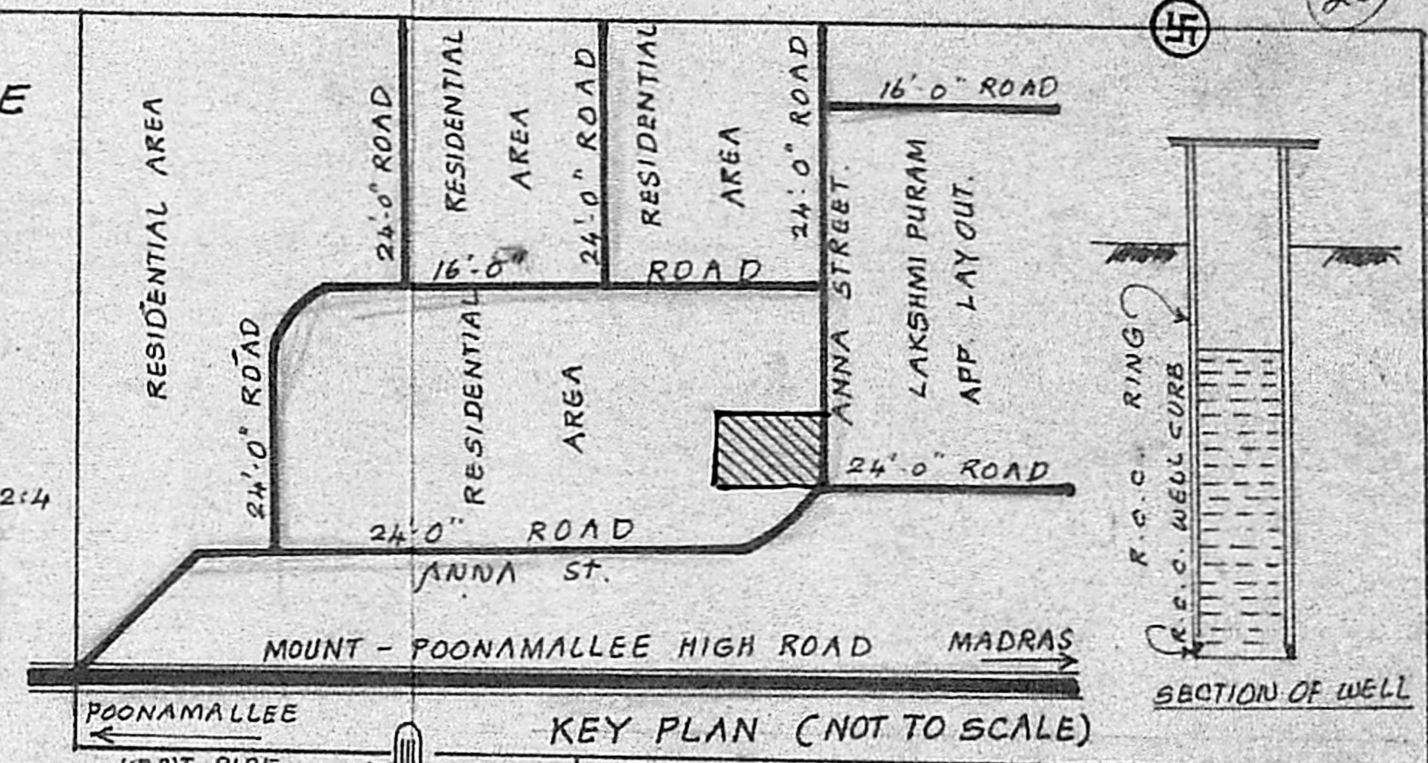

KEY PLAN (NOT TO SCALE)

Planning Permit No. **A/293/90**
APPROVED
 SUBJECT TO THE CONDITIONS IN THIS ORDER
 No. D. Di. A/25140/88, Dated 11-3-90
 T. P. 2113190
 FOR M...
 MADRAS DEVELOP...
 LIVING MADR...

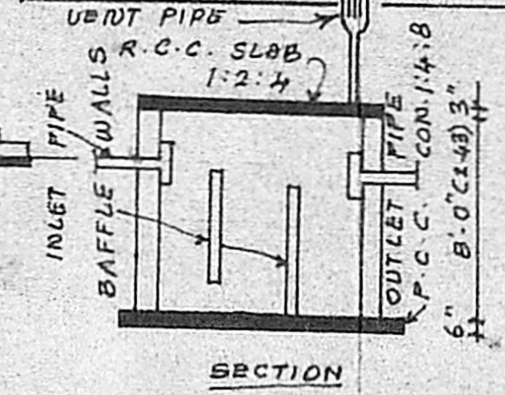

SECTION

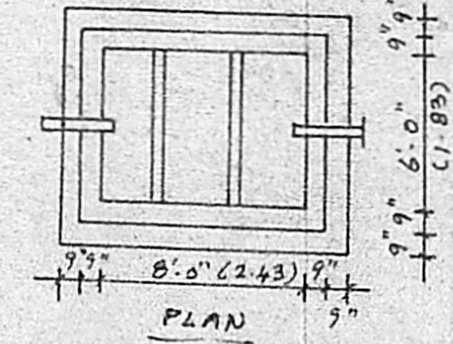

PLAN

DETAIL OF SEPTIC TANK

JOINERIES.

D. DOOR FLUSH	3'-0" x 7'-0" (.93 x 2.14)
D: DOOR PANNELLED	2'-6" x 6'-6" (.76 x 1.98)
W WINDOW GLAZED	4'-0" x 4'-0" (1.22 x 1.22)
W: WINDOW PANNELLED	3'-0" x 4'-0" (.93 x 1.22)
J. Jolly	2'-0" x 2'-0" (.61 x .61)

SPECIFICATION

EXISTING CONSTRUCTION	
PROPOSED CONSTRUCTION:	
EXISTING ROAD	
SITE BOUNDARY	
SITE AREA:	2445 SQ. FT. 227.14 SQ. M
EXISTING PLINTH AREA:	265 SQ. FT. (24.6 SQ. M)
PROPOSED PLINTH AREA:	420 SQ. FT. (39. SQ. M)

M. Narasimha Reddy
OWNER

K. Venugopal
K. VENUGOPAL
 AEE (Rtd)
 CONSULTING CIVIL ENGINEER
 LICENSE SURVEYOR CLASS I
 CORPORATION OF MADRAS
 3, NEELAKANDAN STREET
 NUNGAMBAKKAM (LAKE AREA)
 MADRAS-600 034

LICENSED SURVEYOR

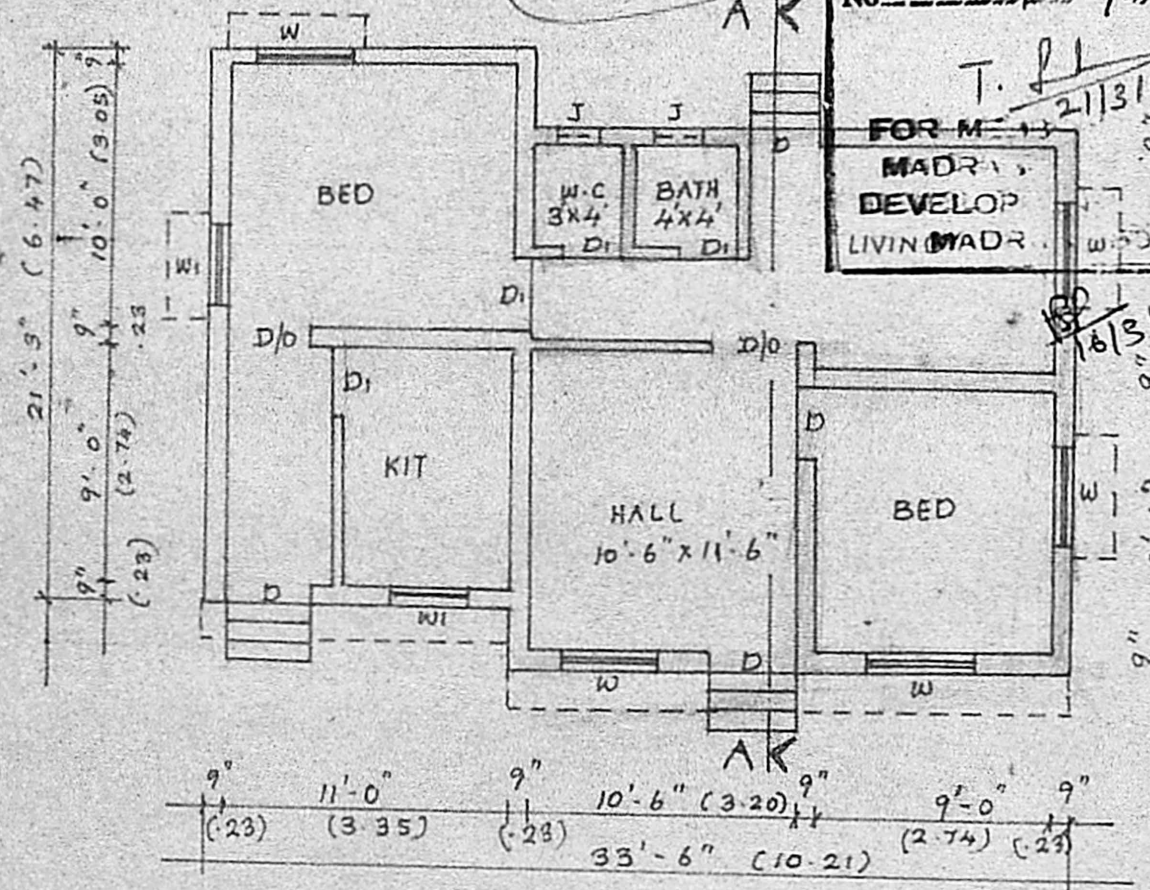

PLAN

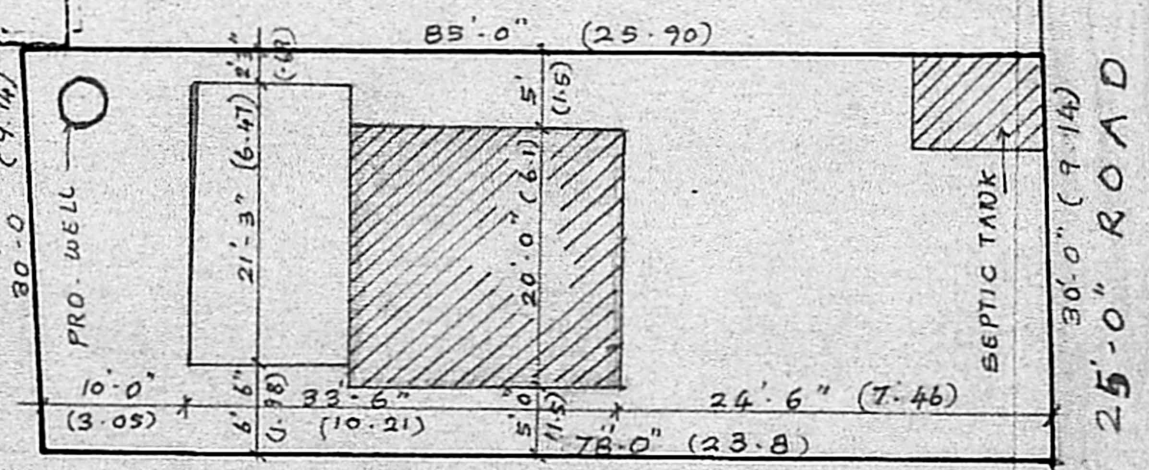

SITE PLAN (16'-0" TO AN INCH)